

I JUST CALLED TO SAY I LOVE YOU

1st Bb TRUMPET

Words and Music by
STEVIE WONDER
Arranged by DAVE WOLPE

Moderately ($\text{♩} = 120$)

UNIS.
mf

A

B

3

TPT. 1

-2-

I JUST CALLED TO SAY I LOVE YOU

$\text{C} \text{ } \text{\$}$

UNIS.

To Coda C

D

D.S. al Coda C

C Coda

E

fp

mf

f

I JUST CALLED TO SAY I LOVE YOU

2nd Bb TRUMPET

Words and Music by
STEVIE WONDER
Arranged by DAVE WOLPE

Moderately ($\text{♩} = 120$)

C **F**

UNIS.

To Coda **C**

D

p

D.S. al Coda

8

C Coda

f

fp

mf

f

I JUST CALLED TO SAY I LOVE YOU

3rd Bb TRUMPET

Words and Music by
STEVIE WONDER
Arranged by DAVE WOLPE

Moderately ($\text{♩} = 120$)

UNIS.

mf

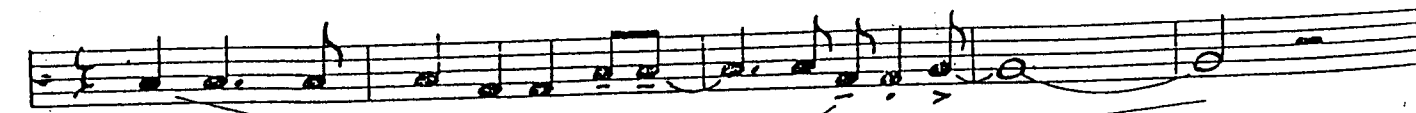
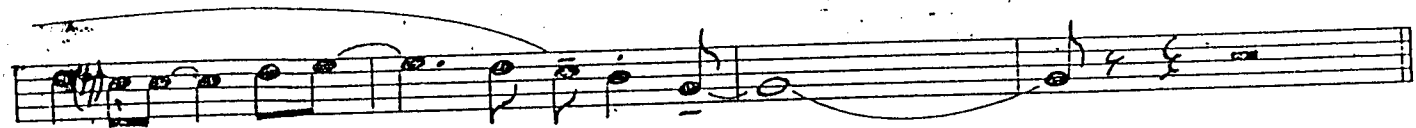
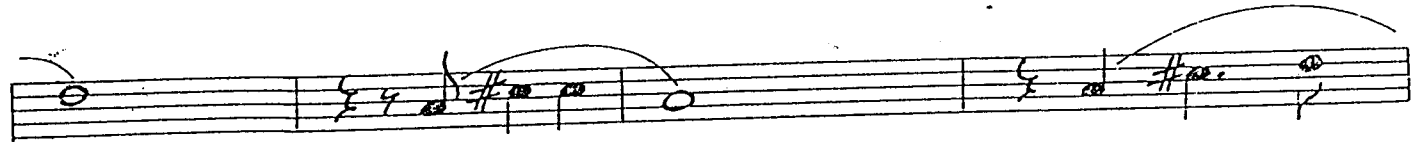
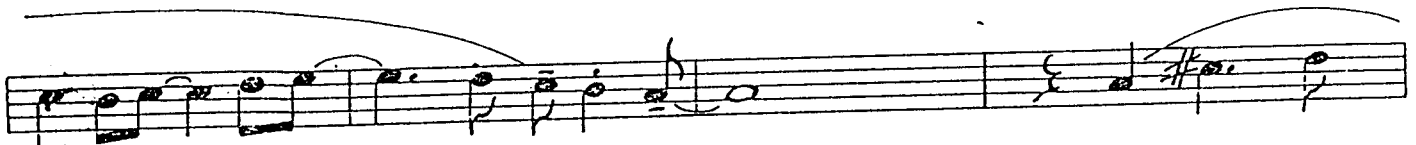
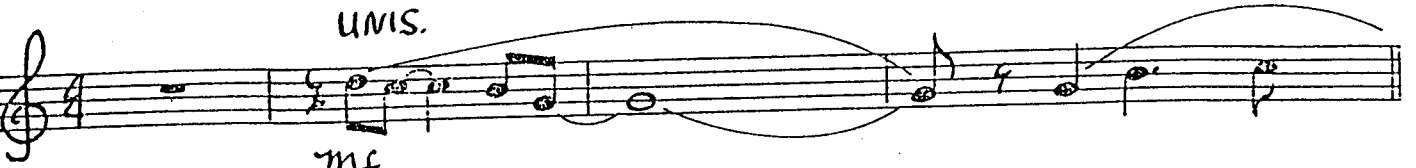

C $\text{\$}$

f

UNIS.

To Coda $\text{\$}$

D

p D.S. al Coda $\text{\$}$

$\text{\$}$ Coda

E

f

fp *mf*

f

I JUST CALLED TO SAY I LOVE YOU

1st TROMBONE

Words and Music by
STEVIE WONDER
Arranged by DAVE WOLPE

#00570 6-5-4=33

noteable@bellsouth.net

Moderately (♩ = 120)

mf

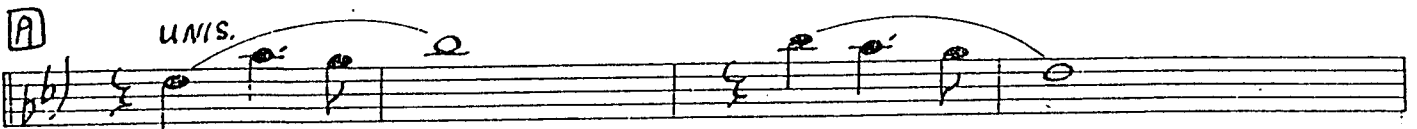

UNIS.

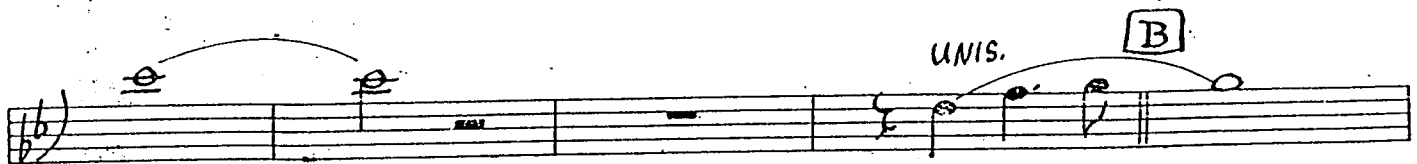
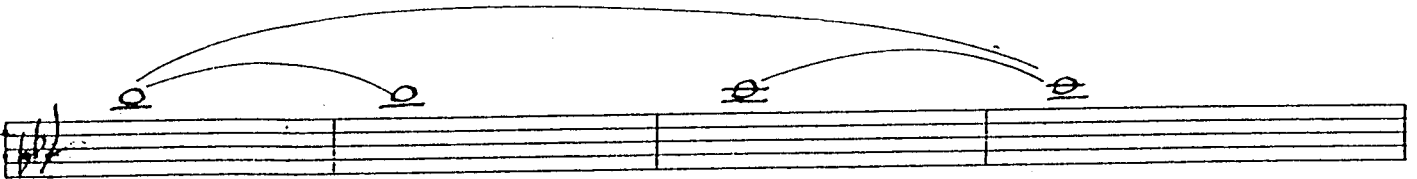

UNIS.

B

mf

C ♩

⌘ Coda **E**

I JUST CALLED TO SAY I LOVE YOU

2nd TROMBONE

Words and Music by
STEVIE WONDER
Arranged by DAVE WOLPE

Moderately (♩ = 120)

mf

unis.

unis.

B

mf

C §

⊕ Coda

I JUST CALLED TO SAY I LOVE YOU

3rd TROMBONE

Words and Music by
STEVIE WONDER
Arranged by DAVE WOLPE

Moderately ($\text{♩} = 120$)

C \$

To Coda ⊕

D

D.S. al Coda \$

⊕ Coda

E

I JUST CALLED TO SAY I LOVE YOU

1st Eb ALTO SAXOPHONE

Words and Music by
STEVIE WONDER
Arranged by DAVE WOLPE

#00570 6-5-4=33
noteable@bellsouth.net

Moderately ($\text{♩} = 120$)

Unis.
mf

B

Solo (END SOLO)

Unis.
f

C \$

mf To Coda

D p

D.S. al Coda unis. f

Coda E f

f

I JUST CALLED TO SAY I LOVE YOU.

2nd Eb ALTO SAXOPHONE

Words and Music by
STEVIE WONDER
Arranged by DAVE WOLPE

#00570 6-5-4=33
noteable@bellsouth.net

Moderately ($\text{♩} = 120$)

MITO 2000

To Coda

D

D.S. al Coda

UNIS.

Coda

E

I JUST CALLED TO SAY I LOVE YOU

1st B \flat TENOR SAXOPHONE

Words and Music by
STEVIE WONDER
Arranged by DAVE WOLPE

Moderately ($\text{♩} = 120$)

Tenor Sax 1

I JUST CALLED TO SAY I LOVE YOU

Coda

mf

I JUST CALLED TO SAY I LOVE YOU

2nd Bb TENOR SAXOPHONE

Words and Music by
STEVIE WONDER
Arranged by DAVE WOLPE

Moderately (♩ = 120)

A

UNIS.

UNIS.

B

UNIS.

C

To Coda ϕ

D.S. al Coda
UNIS.

ϕ Coda

I JUST CALLED TO SAY I LOVE YOU

E♭ BARITONE SAXOPHONE

Words and Music by
STEVIE WONDER
Arranged by DAVE WOLPE

Moderately (♩ = 120)

BARI. SAX

I JUST CALLED TO SAY I LOVE YOU

To Coda ⊕

D

D.S. al Coda UNIS.

⊕ Coda

E

W/TRBS.

I JUST CALLED TO SAY I LOVE YOU

BASS

Words and Music by
STEVIE WONDER
Arranged by DAVE WOLPE

Moderately ($\text{♩} = 120$)

A

Bass

I JUST CALLED TO SAY I LOVE YOU

To Coda Φ

D

mf

D.S. al Coda Φ

Φ Coda

E

f

f

I JUST CALLED TO SAY I LOVE YOU

DRUMS

Words and Music by
STEVIE WONDER
Arranged by **DAVE WOLPE**

Moderately ($\text{♩} = 120$)

H. H.

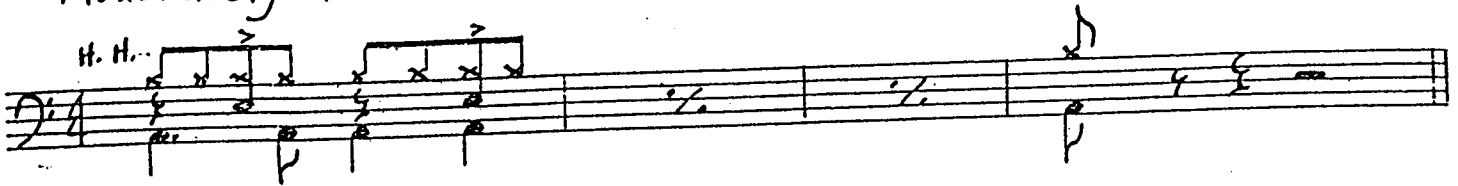

A *mf*

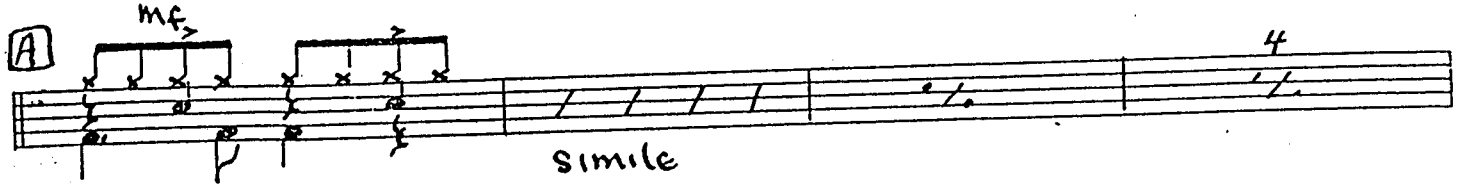

4

simile

8

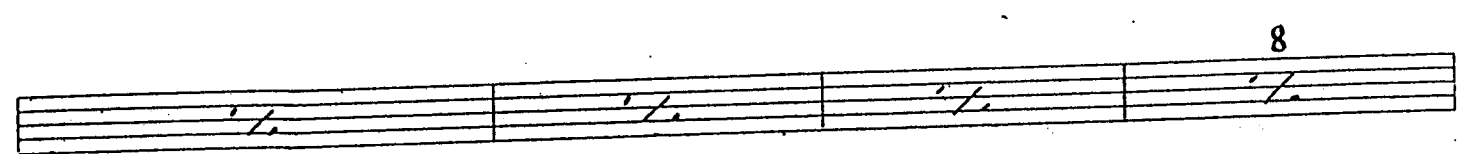

12

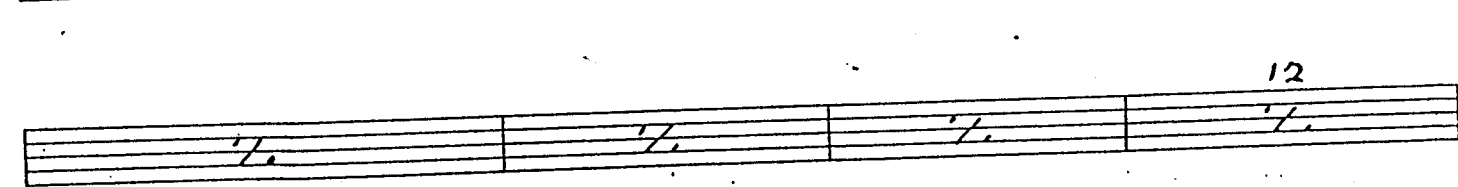

B

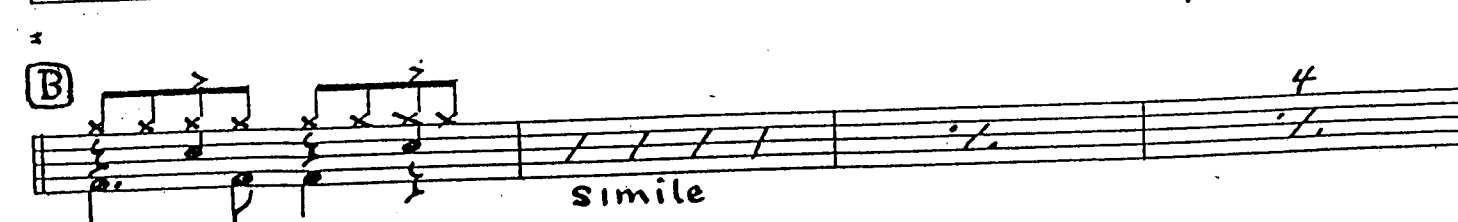

4

simile

8

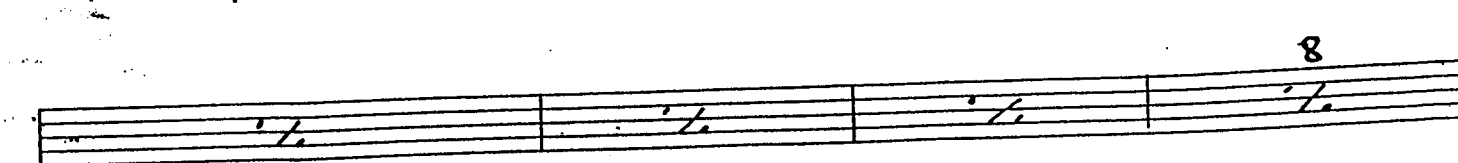

12

DRUMS

A JUST CALLED TO SAY I LOVE YOU

I JUST CALLED TO SAY I LOVE YOU

GUITAR

Words and Music by
STEVIE WONDER
 Arranged by **DAVE WOLPE**

Moderately (♩ = 120)

Melody line (treble clef, key signature of two flats, 4/4 time):

Chords: $Bb(9)$, $Bb(9)$, $Bb(9)$, [A] $Bb(9)$

Dynamic: *mf*

Chords: Bb , $Bb(9)$, Bb

Dynamic: *simile*

Chords: cm , $cm(maj7)$, cm , $cm(maj7)$, $cm7$

Chords: $cm(maj7)$, $cm7$, $cm7/F$, $F7$, Bb , Bb

[B] Chords: $Bb(9)$, Bb , $Bb(9)$, Bb

Dynamic: *simile*

Chords: Bb , cm , $cm(maj7)$, cm , $cm(maj7)$

Chords: $cm7$, $cm(maj7)$, $cm7$, $cm7/F$, $cm7/F$, $F7(b9)$, $Bb6(9)$

Chords: $Bb6(9)$, [C] $cm7$, $F9$, $Bb6(9)$, $Bbmaj7$, $Bb6$

Dynamic: *f*

GTR.

S. 2157 CHANGED TO AM I LOVE YOU

Cm7

F9

Gm(9)

Gm

Cm7

F7

Gm7

Cm7

Cm7/F

F7

To Coda

Bb

Bb

D Bb(9)

Bb

Bb(9)

Bb

Bb

mf
cm

cm(maj7)

simile

cm

cm(maj7)

Cm7

cm(maj7)

Cm7

Cm7/F

F7

Bb

D. S. al Coda
Bb

C Coda

Bb

Bb

E

Dm7

G13

C6(9)

Dm7

f

G13

Am(9)

Am

Dm7

G7

Am7

Dm7

Dm7/G

G13 G7

C

Ab7

Bb(9)

Bb13

Bb9

C6(9)

C6(9)

f

I JUST CALLED TO SAY I LOVE YOU

PIANO

Words and Music by
STEVIE WONDER
Arranged by DAVE WOLFE

Moderately ($\text{♩} = 120$)

#00570 6-5-4=33

noteable@bellsouth.net

mf
Bb(9)

A

Bb(9) Bb Bb(9) Bb

Bb Cm Cm(maj7)

Cm Cm(maj7) Cm7 Cm(maj7)

[B]

PIANO

-5-

I JUST CALLED TO SAY I LOVE YOU

